

Attachment C

Photomontages



Bettington Street View



Bettington and Rodens Lane Corner



Rodens Lane View

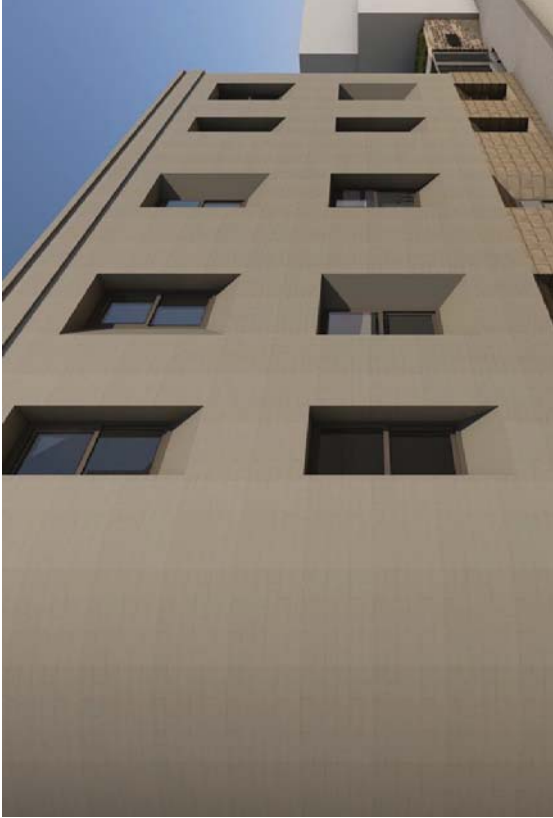

Rodens Lane Detail View



Rodens Lane Detail View

Notes	
The information contained in the document is copyright by Stuido Dot Pty Ltd and may not be used or reproduced for any other project or purpose without the express written consent of the architect. The architect is not responsible for the commencement of work, verify all dimensions and levels on site and report any discrepancies.	
Drawings are to be read in conjunction with all contract documents.	
Use figured dimensions only. Do not scale from drawings.	
There is no guarantee with the accuracy of content and format for copies of drawings issued electronically.	
The completion of the issue details checked and authorised section below is a confirmation of the issue details checked and authorised for use for construction unless endorsed For Construction" and authorised for issue.	
M	REVISED DA SUBMISSION 230418
L	REVISED DA SUBMISSION 200418
J	REVISED DA SUBMISSION 090418
I	FOR BASIX STAMPING/DA SUB 130917
H	FOR BASIX STAMPING/DA SUB 130917
G	FINAL ISSUE FOR DA SUBMISSION 230817
F	90% ISSUE TO CLIENT 180817
E	50% ISSUE TO CLIENT 180817
D	PRELIMINARY ISSUE TO CLIENT 080817
C	FOR HERITAGE COMMENT 140617
B	FOR HERITAGE COMMENT 130617
A	PRELIMINARY ISSUE TO CLIENT 090617
Issue	Description
Date	
DEVELOPMENT APPLICATION	
Project MILLERS POINT DEVELOPMENT	
Location 44-48 MERRIMAN ST, 56-60 BETTINGTON STREET, 62 BETTINGTON STREET, MILLERS POINT	
Client WJD PROPERTIES	
Drawing 3D VIEWS	
Scale AS SHOWN	
Project Number	Drawing Number Issue
1615	DA3400 M



Courtyard View



Rodens Lane Rear View

Notes

The information contained in the document is copyright by Stuido Dot Pty Ltd and may not be used or reproduced for any other project or purpose without the express written consent of Stuido Dot Pty Ltd. The commencement of work, verify all dimensions and levels on site and report any discrepancies.

Drawings are to be read in conjunction with all contract documents.

Use figured dimensions only. Do not scale from drawings.

There is no guarantee with the accuracy of content and format for copies of drawings issued electronically.

The completion of the issue details checked and authorised section below a confirmation of the issue details checked and authorised for use used for construction unless endorsed For Construction" and authorised for issue.

M	REVISED DA SUBMISSION	230418
L	REVISED DA SUBMISSION	230418
K	REVISED DA SUBMISSION	230418
J	REVISED DA SUBMISSION	230418
I	FOR BASIX STAMPING/DA SUB	130917
H	FOR BASIX STAMPING/DA SUB	130917
G	FINAL ISSUE FOR DA SUBMISSION	230817
F	90% ISSUE TO CLIENT	180817
E	90% ISSUE TO CLIENT	180817
D	PRELIMINARY ISSUE TO CLIENT	180817
C	FOR HERITAGE COMMENT	140617
B	FOR HERITAGE COMMENT	130617
A	PRELIMINARY ISSUE TO CLIENT	030617
Issue	Description	Date

DEVELOPMENT APPLICATION		
Project	MILLERS POINT DEVELOPMENT	
Location	44-48 MERRIMAN ST, 56-60 BETTINGTON STREET, 62 BETTINGTON STREET, MILLERS POINT	
Client	WJD PROPERTIES	
Drawing	3D VIEWS	
Scale	AS SHOWN	
Project Number	Drawing Number	Issue
1615	DA3401	M